

# 2804 Adeline Drive Burlingame

*Vintage 1920s Mediterranean-style Manor*

## PROPERTY DETAILS

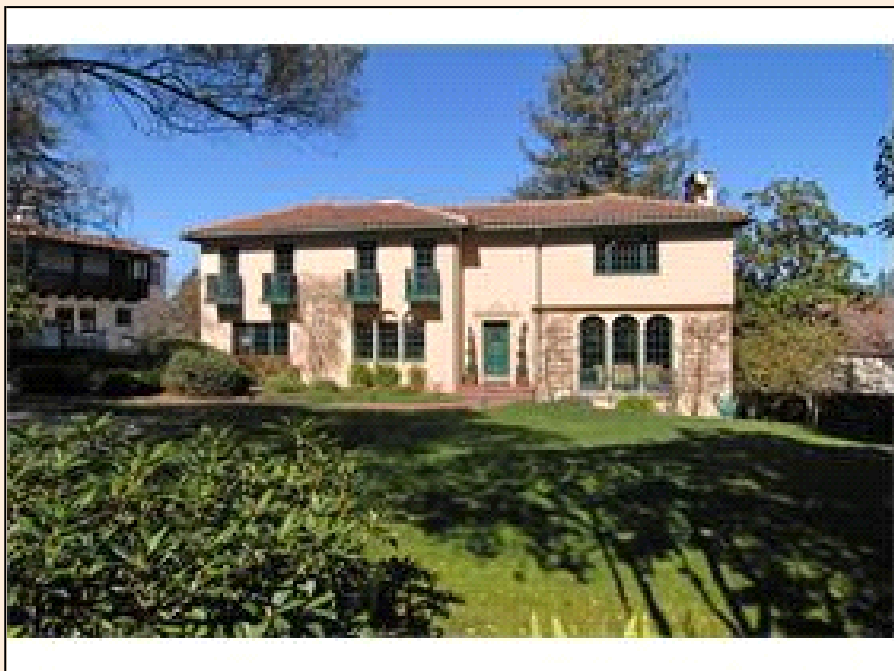

**Listing Price:** **\$2,099,000**

**Listing Address:** 2804 Adeline Drive

Burlingame CA 94010

**Bedrooms:** 5

**Full Baths:** 4

**Partial Baths:** 0

**SQ FT:** 3582

**Lot Size:** 10080

**Style:** Mediterranean

**Garage:** Detached

**QR Code:**

On a SmartPhone?  
Scan the QR code  
to see this listing



## PROPERTY DESCRIPTION

Vintage 1920s Mediterranean style home graces a 10+k landscaped lot. Charming features include Butler's Pantry, built-ins throughout, laundry/mudroom, and balconettes off of bedrooms. Guest house with full kitchen and bath.

## CONTACT INFORMATION



**Michael Robles**  
**Coldwell Banker**  
**mikeshometour.com**  
1427 Chapin Avenue  
Burlingame CA 94010  
650-637-9900  
650-347-4067  
Mike@AgentRobles.com





**Equal Housing Opportunity**

Property information deemed reliable but not guaranteed and should be verified.

---

Copyright © 2003-2012 Real Pro Systems LLC. All rights reserved.